OYAL

KING
WDE
tely Pure.

SEKEEPERS.
V. D.
SED YEAST.

RON BITTERS
EST TONIC

AND STEAMSHIP.
way and Navigation Company.

Morning Oregonian.

VOL. XXIII. PORTLAND, OREGON: MONDAY, JANUARY 21, 1884. NO. 7395.

WASHINGTON.

Developments in Correspondence on the Restriction Act.

CHINESE DILEMMA DAILY INCREASING.

Appropriating a Million for Improvement of the Mississippi—Hewitt's Tenchir Springer's Investigation.

Dedication of the Garfield Memorial Church.

WASHINGTON, Jan. 20.—The new Christian church, corner 15th and Pennsylvania Memorial church, was dedicated to-day. Its corner-stone was laid with appropriate ceremonies on the 19th of November, 1883, the work of grading began, and subscriptions were received during the month of December. The Christian churches of the United States of Canada and Great Britain, and the amount of $75,000 laid on the 19th anniversary of the consecration of Zion. The church was built, and the corner-stone was laid on the 19th anniversary of the consecration of Zion. Services will be continued at Lincoln Memorial church, corner 15th and Pennsylvania avenue, Sunday evening. The address to-day was delivered by Rev. Isaac Errett, editor of the Christian Standard, Cincinnati, Ohio, and was followed by addresses by Rev. Dr. Fry, Rev. Dr. Hall, Rev. Dr. Hall, Rev. Dr. Hall

H. W. S.

The Daily Oregonian.

MONDAY MORNING, JAN. 21, 1884.

THE CITY OF THE FUTURE.

What THE OREGONIAN has been saying during several days past about "booms" in real estate which in the experience of Portland both at home and in other places have so often proved boomerangs—was designed in part as introductory to another subject that is in close relation to the one heretofore discussed. It has been the aim to show that wealth is not created by buying and selling unimproved town lots, and now it is a suitable time to present for attention of all whom it may concern the fact that industrial activity lies at the basis of every city's substantial and permanent growth, and that even city real estate can have high actual value only as the city gathers into itself or around itself the industries that attract workmen, employ labor and create wealth. Portland already has a good deal of manufacturing industry, but is still very deficient in the most important requisite to her growth and prosperity.

If, instead of looking about, here and there, for chances to speculate in bare town lots at imaginary values, citizens of Portland would push the organization of industry here, they would give their real estate in the city an increased and actual value, and secure that by the safest of methods the improvements of their fortunes which they have undertaken hitherto to secure through blind speculation. Suppose that the money which has been lost by Portland in mining stocks, in railroad stocks, in pursuit of the *ignis fatuus* of terminal property, and in various other irrational ways had been invested in starting manufacturing establishments here, or at suitable points throughout the northwest. Probably the gains at the outset would not have been large, but the ultimate results would have been satisfactory and safe. It takes some years, always, to get an enterprise of this kind well under way, and there are discouragements at every beginning. But there is no other way to found a successful business. And if the gains at first were no so large as desired the investment certainly would not lead to the utter collapse which has attended most of Portland's outside speculations.

Boston controls nearly the whole manufacturing industry of New England. Wherever a factory of any kind could be started Boston capital has been ready for it. The consequence is that Boston is the head of New England. The whole section is tributary to her and there is a constant circulation between the head and the members, to the profit of both. Portland can do this same thing for the Pacific northwest. It will be done by some city; and what city can do it so well as Portland? The "future great city" of this section that some are talking of creating by speculation in naked town lots at suppositious values, is going to be created—if created at all—by the organization of this wide-reaching and all-embracing industry. San Francisco is yet a young city, but her pre-eminence on the Pacific coast depends already far more on the extent of her domestic industries and their rapid multiplication than on her ocean commerce. And New York, though the chief mart of our foreign trade, could not possibly have gained her supremenent position had she not developed her industries to the extent that has made her the greatest manufacturing city of the continent.

In this direction there lies the promise of the future. Ocean commerce, though an important adjunct, is not be main thing. Hence Puget Sound, though an incomparable harbor, is not going to monopolize the northwest. The growth of its own town as will depend far more on the development of the resources of the country surrounding them than or ocean commerce. Control even of our coastwise business is destined to be much more important than pre-eminence in transmarine trade. Europe is the great center of world-wide commerce, and we are at a disadvantage in respect to it because of our geographical position. There is no wealth for us in exportation of raw materials to Europe. It is only a temporary makeshift till we can do better. Portland can and must take the lead in the industrial development on which the future of the northwest depends. There is too little infringement for artisans to come to the northwest. Of the comparatively few who do come not all can find employment, and men are going away every day because the country has no organized or varied industry. Associated capital can easily find a way to change all this. It ought to organize for business, select the industries that the conditions of the country point to as most suitable to be undertaken, get skilled superintendents and managers, and go ahead. A public spirit should encourage the taking of stock in such enterprises, though there may not be dividends at once. Here is the future of "the coming city." Jobbing in railroad stocks and town lots creates no wealth, but only dissipates that already created. Sure growth depends on creation of wealth through industry at activity. "Booms" are boomerangs—they have a wicked way of hitting back. They inspire hopes as pleasing sometimes as the mirage of the desert, but sure to be as pointless and disappointing.

HOLDING THE TRADE.

During the next few months there will be a trial of strength in the northwest between the merchants of Portland, San Francisco and the east. The local traveling men are getting their grip-sacks ready for the summer goods campaign; the steamer which left San Francisco yesterday brings a large delegation of travelers, and a host of eastern salesmen will soon be here. It is said that the eastern men who have "drummed" the country since the opening of the Northern Pacific have not made expenses. Our local jobbers, many of whom have been the proud heretofore to let the public know that they had anything to sell, are preparing to open the field with eastern competitors with eastern methods. Firms which have never sent out salesmen except in a casual and very dignified way, will drum the country thoroughly. Those best informed think that our people will be able to practically hold the business of the country. The slight advantage in prices offered in certain lines by eastern houses will not compensate the inconveniences of ordering at a great distance and the severe conditions of credit demanded at the east. For a time San Francisco will retain a share of our trade. Many interior merchants who have long dealt with San Francisco will be held to the old allegiance by established credit or unpaid balances, but very little or none of the new business will go south. All that our jobbers have to do to control the trade of the country is to stand united for their rights over the Northern Pacific and to work the field diligently. And it is a circumstance of excellent promise that they are taking the bull firmly by the horns.

Of the forthcoming revision of the old testament the *Christian at Work* says: "Unless all signs fail, the book will be received with far more favor than the new testament revision has met with, and this because the old testament is less generally read, because current religious belief pivots almost wholly around new testament exegesis, and because the original text of the old testament is so lost in antiquity there is nothing to do but take up with what we have. And, while important changes, have been resisted in the new testament, they will probably not be rejected, if, indeed, they are not promptly accepted in order."

From the budget of information supplied through the Huntington letter it is computed that his expenditures at Washington, while engaged in the "operations" which the latter partially uncover, were $104,000. Of this total the sum of $290,000 was used to defeat Scott's Texas Pacific scheme and $119,000 against Thurman's bill. Oregon furnished a senator who was found on the side of these masses of money each time.

THEIR TERRIBLE QUANDARY.

The election of Mr. Carlisle as speaker of the house of representatives was accepted by the country as proof of dominance in the house of free trade sentiment. The appointment of the three most important committees confirmed this view. The trimmers who have been leaving the fundamentals of the party for the past thirty-five years seemed to be losing their hold. Those leaders who had never ceased shying every question that was likely to become a political issue, and abusing their profession of protection to free trade whenever passing phase of democratic policy seemed to be most popular, while playing both kinds of money, protesting that the greenback issues were illegal and opposing their withdrawal, sneering their belief in the efficacy of limitation of the powers of the general government, and asking for their indefinite extension, adopting a free trade platform and voting for protection, and on every vital issue in public life trimming the sails to catch the rising breeze—consistent only in imitating the founders of their opponents, at last appeared to determine to try for once the effect of adopting a policy and sticking to it. In this apparent determination they manifested an unexpected degree of political sagacity, for their nearest opponents to victory during this long period of vacillation was based upon the platform of tariff for revenue only. Their national convention eight years ago announced that protection "still as it does exist is a species of injustice, inequality and false principle," and demanded that "all custom house taxation shall be for revenue only," and on this they carried New York. New Jersey and Connecticut, which vote this year would insure the election of their presidential candidates. But the policy of evasion and subterfuge had become so firmly established to be easily reformed, and no sooner had the organization of the house taken place in accordance with this new ideas of consistency on the basis, than the old anxiety concerning protectionist votes was revealed, and the party was again thrown into a state of "unsettled if not actual despair." One prominent democrat told Mr Carlisle that "the evil not and how harmony was now possible, and that he looked for the disorganization caused by the coming of the tariff issue to become complete and final after congress had adjourned and the democratic candidate has been nominated." The democrats in congress are now marching up to the banner of "Mr. Ready-to-halt." They are desperately trying to reconcile the real purpose of the dominant element in the party with the ex gencies of the east. They are making apologies and trying to assure their friends in the country that they do not mean anything bad. They point to Mr. Hewitt, a member of the ways and means committee, and say, he is not a manufacturer and a man of sense; of course they do not intend to rip up the foundations of things, when so able and conservative a man is a member of that committee. But Mr. Hewitt does not satisfy the conservative democracy, and Mr. Carlisle has been taken directly in hand, and an attempt made to force from him something more than the pledge, which his speech on taking the chair implied, that he will not permit this congress to do anything to disturb the business of the country. And the first point on which they wish to commit him is the tariff. For this purpose they have taken him to Philadelphia, the home of Mr. Randall, the most disaffected member of the house, both on account of the interest he represents and because his defeat in it is contrary to the speakership sets him back in the presidential race; and there Mr. Carlisle has been shown how rich and prosperous the locality of the governor at has made the manufacturers of iron and carpets, and, though the question of free trade and tariff, we are told, was not discussed, there was plenty of evidences of the value of protection in the lavish arrangements of his reception. It was in reality, if notin words, invited "to look around him" if he wished to see the "monuments" of the protection system. He was taken to the locomotive works and mammoth carpet mills, and in effect told in seductive accents to trim his

TION AND COMMISSION

GILMAN & CO.

ULAR AUCTION SALE

OF

EHOLD FURNITUR

DAY, JAN. 22, 1881,

Line of Household Furnit
Carpets, etc.

GILMAN & CO., Auction

T. J. O'CONNOR,

per & Commission Merchan

First and Stark

BROKER AND APPRAISER,

ION AND EXCHANGE

BLACK & HONEYMAN,

Commission Merchants, Portland, Or.

MISSION MERCHANTS,

WHOLESALE GROCERIES,

GUNPOWDER.

AND FARM MACHINERY.

BACCOS AND TOBACCO.

LIQUOR AND FINDINGS.

WHOLESALE BOOTS AND SHOES.

WARE, IRON AND STEEL.

WHOLESALE DRY GOODS,

MELIN & GUTMAN,

Belt, Stark and Ash, Portland, Or.

Manufacturers and Dealers in

FURS

Office at Lowest Prices.

SKIN GARMENTS!

tin & Silk Circulars

and Fancy Fur Cloth Assort

Before Purchasing Elsewhere

ss & Gentlemen's Furs

Wholesale and Retail.

ES PURTIMMINGS,

ings, Buffalo Skins and Coats.

and Winter Gloves!

LUMBER.

SPEAKERS AND DEALERS IN

AG, SCENTIC and FISHING

MATERIAL,

Rods, Reels, Lines, Baskets, Artificial Flies, Hooks, Gut, Etc.

Send for Illustrated Catalogue.

Established 1851.

ge, Davis & Co.

Importing

holesale Druggists

Leading Proprietary Medicines,

Toilet Articles, Etc., Etc.

and 24 Front Street

Foot Stark

Portland, Oregon.

DRAY'S

RATED

TEAS

RIGHT and PURE TEAS.

N & GOWEN,

rent St., Portland, Or.

The Daily Oregonian.

MONDAY MORNING, JAN. 24, 1881.

Entered at the Postoffice at Portland, Or., as second class matter.

SUBSCRIPTION RATES

IN ADVANCE.

By Mail—Postage Prepaid.

Daily, per month ..... $ 75

Daily, three months 2 25

Daily, six months 4 50

Daily, per year 9 00

Weekly, per year 2 00

Weekly, six months 1 00

Weekly, three months 50

Postage to Foreign Countries Double the Above Rates.

Remittances should be made either by Postoffice Money Order, Draft or Registered Letter, at our risk. Specimen copies sent free.

Address, THE OREGONIAN,

Portland, Oregon.

METEOROLOGICAL REPORT.

Portland, Jan. 24, 7:47 P. M.

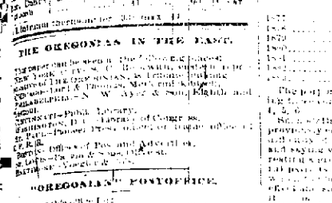

THE OREGONIAN IN THE EAST.

The Oregonian can be seen in New York at the Fifth Avenue Hotel; in Chicago at the Palmer House; in San Francisco at the Occidental Hotel, Market and Second streets, and at Dunham, Carrigan & Hayden's, 31 Post street.

OREGONIAN POSTOFFICE.

Office open from 7 A. M. to 7 P. M.

Mail for the East closes at 5 P. M.

Mail for Europe closes at 5 P. M.

Mail for Oregon and California closes at 5 P. M.

Copies of THE OREGONIAN, containing the latest news, may still be had at the public counter.

CITY.

MR. SPAULDING'S HALLUCINATION.—In reference to the paragraphs from Seattle concerning the alarming illness of Mrs. Meagher, a former resident of this city, it may be stated that all the woman's talk concerning her daughter is on the same level as a mental hallucination. She has a son in the navy, is a devoted mother, and having a young daughter who has been a most respectable family on the coast for three years without a blemish, whose character is unassailable, she naturally feels anxious. The latter is now at Seattle, and, whether the mother is now making a scandal, as it were, to get her daughter away from there, or whether there is really a case of incipient insanity, was in the city until last night, when she left for Helena to join her daughter. Barry Dullam was not at that place. All of the Sisters of Charity are able to take care of themselves, are in good health and happy, so far as regards the new bishop and his policy. The only trouble in the convent, which has been a source of annoyance to the Sisters, is the petty persecution of one of their number by another sister, whom some of the Sisters regard as insane. This latter sister refuses to permit her children to associate with those of their sister, and has even gone so far as to refuse to permit her children to remain in the house at one time with their mother. The Sisters will be ready for occupancy by the first of March.

ACCIDENTAL CLASSICS.—The following new educational classes have been formed by the Young Men's Christian Association, and will meet this evening at the rooms of the association. Any young man of good moral character can become a contributing member on the payment of $3.

CLERKS NOT SCHEMERS.—The following resolution has been made by the board of pilot commissioners in the result of their investigation into the collision between the Ladaska and the Oakworth at Astoria some time since: "We find from the evidence that the collision occurred from a misunderstanding; but in order to the most to regard to the steering clerk. We find no evidence of incompetency, but that the pilot committed an error of judgment in not assisting the vessel by the anchor. In pondering what further charges preferred by Captain Hamilton against her pilot Charles Richardson are not sustained."

TAYLOR-STREET M. E. CHURCH.—The revival work in this church continues with increasing power. At the session of the sunday school yesterday the altar and front rows of seats were crowded with penitents, and many of the members of the school were converted and sought religion. From present indications it seems probable that nearly the entire school will be brought into the church. The meeting last evening was still in progress at a late hour. The preaching services in the church on Tuesday, Wednesday and Thursday evenings of the present week.

NEW NATIONAL LEAGUE.—A very interesting meeting of the Irish National League of America was held yesterday at their hall, Cord. James Feeney, Peter J. Cahe, R. Ogliara, Capt. Mullaney and Wm. Cass Dimble were elected a committee to confer with committees of other legal bodies to make arrangements for Mr. Thomas Brennan's reception. Mr. D. Dill delivered a lecture on the effects of the Irish question on the Irish-American. Mr. Long and Mr. Dolan also sang patriotic songs.

THE SNAKE RIVER FURNACE.—Work on this smelter is continuing day and night every day. The new furnace was blown in on Saturday last, and is now in full blast. The force employed at present is 30 men, but as soon as the new furnace is completed the force will be increased to 50 men. The new furnace will be ready for charging in about the first of March.

ACKNOWLEDGMENT.—The Sisters of Charity of St. Vincent's hospital beg leave to tender their thanks to the Ancient Order of Hibernians, the Knights of the British Empire, and the Society for the prevention of cruelty to animals, for the generous donation of $50 to their charity.

U. S. Circuit Court.—Judge Deady will confer with the opinion in the case this morning on the bond belonging to Spear vs. The Home Mutual Insurance Company.

The person who addressed an important communication to White & Eugen, dated Sangers, Jan. 18, 1881, will please call for further particulars, stating name and place of conversation referred to, and give number and dollars will be given if the information given can be properly substantiated and action taken.

DIVORCES AND DIVORCE LAWS.

Sermon by Rev. T. L. Eliot at the Unitarian Church Last Night.

About a week since, a city paper published a list of those divorced in this county for the past year, recently and in all twenty-five petitions of men, and three of women. A reporter of one of the Portland dailies, who was present at the time, showed me many petitions which I found on examination to be chiefly of the most frivolous character, several of which were ridiculous. The reporter remarked on as a matter of course, that the petty causes, two years of which the petitioners had lived together, were the chief cause of the divorces. I do not know that I know of no reason for it, as I am unable to find in the county records any fact that there is a greater number of divorces in proportion to the population now than there was ten years ago. In these days, when we are so much concerned about the welfare of the family, and when so much is said about the sacredness of the marriage relation, it is well to consider the causes which lead to the dissolution of the family relation, and to see if we can find any remedy for the evil.

[Here follows a table showing the number of divorces granted in the United States in the following years, viz.:

	Divorces Granted.	Population.
1870	9,937	38,558,371
1871	10,962	39,555,000
1872	11,663	40,552,000
1873	12,512	41,549,000
1874	13,562	42,546,000
1875	14,777	43,543,000
1876	15,809	44,540,000
1877	16,840	45,537,000
1878	17,870	46,534,000
1879	18,900	47,531,000
1880	19,929	48,528,000

The following table shows the number of divorces granted in the following states in the years 1867 and 1876, and the ratio to the population:

	1867.	1876.	Ratio to Population.
Connecticut	1 in 1,000	1 in 1,000	1 in 1,000
Indiana	1 in 1,000	1 in 1,000	1 in 1,000
Illinois	1 in 1,000	1 in 1,000	1 in 1,000
Kansas	1 in 1,000	1 in 1,000	1 in 1,000
Maine	1 in 1,000	1 in 1,000	1 in 1,000
Massachusetts	1 in 1,000	1 in 1,000	1 in 1,000
Michigan	1 in 1,000	1 in 1,000	1 in 1,000
Minnesota	1 in 1,000	1 in 1,000	1 in 1,000
Missouri	1 in 1,000	1 in 1,000	1 in 1,000
New Hampshire	1 in 1,000	1 in 1,000	1 in 1,000
New York	1 in 1,000	1 in 1,000	1 in 1,000
Ohio	1 in 1,000	1 in 1,000	1 in 1,000
Pennsylvania	1 in 1,000	1 in 1,000	1 in 1,000
Rhode Island	1 in 1,000	1 in 1,000	1 in 1,000
Vermont	1 in 1,000	1 in 1,000	1 in 1,000
Wisconsin	1 in 1,000	1 in 1,000	1 in 1,000

Of course there are many ready-made reasons alleged out of hand for this condition and state of affairs. The Roman Catholic priest will tell you that the public outcome of Protestantism is to stop loving that the state has no right of jurisdiction in marriage whatever, either to make or unmake, and that marriage is indissoluble, except by death. A few years ago, Mr. Beecher, in a sermon on the Divorce Question, would cause much agreement from Evangelical Christians, and being at the head of all controversy, would at once receive, on that point, universal assent. Now he has changed his mind, and is widely separated from many of his former friends. He now says that marriage is only that and that for the present. He says it is the highest relation of life, and that it is the duty of the state to protect it by every possible means. He says that it is the duty of the state to protect it by every possible means. He says that it is the duty of the state to protect it by every possible means. He says that it is the duty of the state to protect it by every possible means.

WOOL GRADING AND PACKING.

An Important Decision for the Wool Growers of Oregon and Washington Territory—Rules and Regulations Issued by the Board of Trade.

At a meeting of the Board of Trade held last night the following rules and regulations governing the grading and packing of wool were adopted:

[Here follows a table showing the number of divorces granted in the following years, viz.:

	Divorces Granted.	Population.
1870	9,937	38,558,371
1871	10,962	39,555,000
1872	11,663	40,552,000
1873	12,512	41,549,000
1874	13,562	42,546,000
1875	14,777	43,543,000
1876	15,809	44,540,000
1877	16,840	45,537,000
1878	17,870	46,534,000
1879	18,900	47,531,000
1880	19,929	48,528,000

The following table shows the number of divorces granted in the following states in the years 1867 and 1876, and the ratio to the population:

	1867.	1876.	Ratio to Population.
Connecticut	1 in 1,000	1 in 1,000	1 in 1,000
Indiana	1 in 1,000	1 in 1,000	1 in 1,000
Illinois	1 in 1,000	1 in 1,000	1 in 1,000
Kansas	1 in 1,000	1 in 1,000	1 in 1,000
Maine	1 in 1,000	1 in 1,000	1 in 1,000
Massachusetts	1 in 1,000	1 in 1,000	1 in 1,000
Michigan	1 in 1,000	1 in 1,000	1 in 1,000
Minnesota	1 in 1,000	1 in 1,000	1 in 1,000
Missouri	1 in 1,000	1 in 1,000	1 in 1,000
New Hampshire	1 in 1,000	1 in 1,000	1 in 1,000
New York	1 in 1,000	1 in 1,000	1 in 1,000
Ohio	1 in 1,000	1 in 1,000	1 in 1,000
Pennsylvania	1 in 1,000	1 in 1,000	1 in 1,000
Rhode Island	1 in 1,000	1 in 1,000	1 in 1,000
Vermont	1 in 1,000	1 in 1,000	1 in 1,000
Wisconsin	1 in 1,000	1 in 1,000	1 in 1,000

PERSONAL.

[illegible], editor of The Times-Gazette, is in the city.

Mr. S. Seymour, of Dallas, is visiting A. G. Walker and family and Portland, to which city they will remove.

The [illegible], appointed by Mr. James Kel Barnes, of this city, to Miss Clara [illegible], of Sausalito, California, to Herbert Holman, of this city, is announced.

Word has been received in this city of the marriage, at Moss Glen, Vermont, of Miss Clara [illegible], a former resident of this city, to Mr. Frank [illegible], of Moss Glen, Vt. The bride is a sister of Mrs. Dr. [illegible], of this city, and is highly spoken of by those who knew her here. The groom is a prosperous farmer and stock-raiser of Moss Glen, Vt., and is a gentleman of excellent character and standing. The happy couple will reside on a farm near Moss Glen, Vt.

RIFLE SHOOTING.

Resulting in the second day's rifle contest at the Shell Mound shooting yesterday:

	1st.	2d.	3d.	4th.	5th.	Total.
[illegible]	24	20	22	24	21	111
[illegible]	22	23	23	24	23	115
[illegible]	23	23	24	24	22	116
[illegible]	23	24	21	21	22	111
[illegible]	23	24	24	24	24	119
[illegible]	20	22	23	23	23	111
[illegible]	20	17	14	15	17	83

THE WHITE HOUSE AUCTION SALE.

The great auction sale at the White House has proved a great success. Ladies wielding a gentleman's pen is a novelty that has set the ball rolling for the season. Mrs. Hayes is the lucky one to get the first bid, and when the sale is over she will be richer and wiser than she was before.

A Burglar's Home in a Hay Mow.

Hartford Courant.

A Sandy who was arrested and committed for examination in a case of theft was examined in court yesterday, and the charge fully substantiated. It was also proved that he had been living in a hay mow in a barn on Wyllys street, and that he had been in the habit of entering the house of W. F. Morgan's barn, across the lot, from which hay was frequently taken. The evidence showed that he had been living in this way for a long time, and that he had entered the barn door in the hay mow in such a way that the door, when closed, appeared to be fastened. He had a bed and bedding secreted in the hay mow, and started in business on the inside as well as he was outside. He was bound over in the sum of $500 to appear before the next grand jury, but the chief, finding that he was unable to furnish bail, took him to the jail, where he was safely locked up. The chief says that he has had his eye on this fellow for some time, and knew that he was in the habit of sleeping in the hay mow, but that, finding the door was fastened, he could not get in. He was surprised, however, when he entered the barn door in the hay mow in such a way that the door, when closed, appeared to be fastened, to find that the fellow had entered the barn door in the hay mow in such a way that the door, when closed, appeared to be fastened.

Columbia River Smelt.

The first fish of the season will be taken, and Mr. A. Mackenzie, proprietor of the Oregon Trunk Factory, has received a couple of pint jars. These fish are generally sold on the first day in the city.

Charlie carries Jas. 1st of THE OREGONIAN can be had at the business office. Sent by mail, 10 cents per copy.

BRIEF MENTION.

The Sunbeam store is now open from 8 A. M. during the winter.

Miss Nellie Boyd at New Mayer's to-day in Solomon Dresses.

Student School Ball to-night at the Opera House. Tickets for a single person $1.50.

The Grand Concert at Chamberlain's Hall on Monday and Ball at Macadam's Hall on Tuesday evening.

If you are passing up Second street, call and see the fine line of Georges Dubonnet Pants, sold by Shea Bros.

The ball to-night at the Opera House promises to be one of the most select affairs of the season. Tickets, $1.50 for gentleman and lady.

Washington Tribe of Red Men will hold their regular meeting this evening at 7:30 o'clock. All members are requested to be present.

The Sunbeam store is now open from 8 A. M. during the winter.

Miss Nellie Boyd at New Mayer's to-day in Solomon Dresses.

Student School Ball to-night at the Opera House. Tickets for a single person $1.50.

The Grand Concert at Chamberlain's Hall on Monday and Ball at Macadam's Hall on Tuesday evening.

If you are passing up Second street, call and see the fine line of Georges Dubonnet Pants, sold by Shea Bros.

The ball to-night at the Opera House promises to be one of the most select affairs of the season. Tickets, $1.50 for gentleman and lady.

Washington Tribe of Red Men will hold their regular meeting this evening at 7:30 o'clock. All members are requested to be present.

Warrants were issued yesterday for the arrest of Wm. Cahalan on a charge of [illegible] and Wm. Cahalan on a charge of [illegible].

The Sunbeam store is now open from 8 A. M. during the winter.

Miss Nellie Boyd at New Mayer's to-day in Solomon Dresses.

Student School Ball to-night at the Opera House. Tickets for a single person $1.50.

The Grand Concert at Chamberlain's Hall on Monday and Ball at Macadam's Hall on Tuesday evening.

If you are passing up Second street, call and see the fine line of Georges Dubonnet Pants, sold by Shea Bros.

The ball to-night at the Opera House promises to be one of the most select affairs of the season. Tickets, $1.50 for gentleman and lady.

Washington Tribe of Red Men will hold their regular meeting this evening at 7:30 o'clock. All members are requested to be present.

Warrants were issued yesterday for the arrest of Wm. Cahalan on a charge of [illegible] and Wm. Cahalan on a charge of [illegible].

THE NEW BIG TOY HOUSE.

This must be the [illegible] we have ever published and this an opening of the [illegible] of French and Manufactured to the general public. The [illegible] Toy House is [illegible] with [illegible] and [illegible] and [illegible] and

The Daily Oregonian.

MONDAY MORNING, JAN. 21, 1884.

NEWS OF SATURDAY.

From the Sunday Oregonian.

PHILADELPHIA, Jan. 19.—The reception to Speaker Carlisle at the Commercial Club to-night, was a brilliant affair of over 700 gentlemen, comprising the most prominent democratic states men and politicians of Pennsylvania and the country at large. Accompanying Carlisle were the country members, including Randall, the Speaker elect. Chairman Morrison of the committee of ways and means and War Governor Curtin of Pennsylvania. Carlisle, the Speaker, arrived Friday evening. A committee of citizens to-day received the distinguished guests through the forges, manufacturing establishments in the city, ending up the Baldwin locomotive works and Dobson's carpet mills. A dinner was partaken of at the Lafayette hotel. But two toasts at Governor Randall's request were responded to by Carlisle, who, as trustee of the company, for the benefit of individual creditors. The firm of Williams & Guion yesterday dissolved, in consequence of the disbursement of Wm. H. Guion, Jr., will pay the company in this city hereafter. Several judgments have been recorded recently in the office of the prothonotary of this county against Guion Smith & Co., composing the firm of Guion, Smith & Co., whose place of business is at 29 Broadway, New York. The judgments are for $200,000 each, and are entered on behalf of the Guion Steamship Company, of which Guion, Smith & Co. were managers. The judgments were confessed by the firm in the settlement of the affairs of the Guion Steamship Company, and the amount is brought to the capital stock. A LAWYER'S SUICIDE.

NEW YORK, Jan. 19.—Speeches in the assignment case of Willet Bronson, a lawyer, were filed to-day. Debts and liabilities amount to $683,231, of which $370,340 are fully secured. Contingent liabilities, $120,000; unsecured indebtedness, $193,890, actually, $723,903.

CRIMINAL CALENDAR.

A HUSBAND AND WIFE HANGED IN COLORADO.

DENVER, Jan. 19.—Some three months ago Mary Rose Matheus, a bright, winsome little girl, aged 10 years, was adopted from the Denver cathedral (Catholic) orphan asylum by Joseph and wife. Living on a ranch ten miles from Ouray, a small mining town in the southern part of the state. Last Saturday it is alleged Matheus murdered and was buried by the child, during a distant part of the ranch. The little girl had been cruelly treated from the first, beaten by both husband and wife on various occasions. Her burial aroused suspicions, and the coroner of Ouray was notified. He repaired to the ranch, found the grave and exhumed the body, when unmistakable evidence of foul death was revealed. The body was covered with wounds. One leg was broken, the skull near the head and the limbs were frozen. She had undoubtedly died during the storm to-day. Caddigan and wife were arrested and jailed. Yesterday they were tried and found guilty of murder. About 2 o'clock this morning a band of masked men went to the local where the Caddigans were temporarily held in custody, overpowered the sheriff's guard, and took the prisoners away. They both pleaded loudly for mercy, but were taken outside the town and compelled to witness the hanging of the woman, while the husband was standing at the foot of a tree on the opposite side of the road. The woman was done to death in a few minutes, and the bodies were cut down and buried by the executioners. To-day, John Carroll, Caddigan's brother-in-law, was arrested with the others, but for want of evidence was allowed to go. This is the first instance of a woman being lynched in Colorado.

A BOLD CRIME.

BRIDGEFIELD, Mass., Jan. 18.—Three masked men entered the residence of the town treasurer's office this evening, bound and gagged him, robbed the safe of $300 in cash and took unindorsed checks to the amount of $3,000.

THE BUTT TRIAL.

STOCKTON, Jan. 19.—The prosecution in the Butt case concluded its rebuttal testimony this morning and the defense not caring to offer any surrebuttal evidence, the case was closed.

ACCIDENTS.

A FAMILY POISONED.

LOUISVILLE, Jan. 18.—Seven members of Henry Kendall's family, living near here, were poisoned with strychnine to-day, which, by mistake, was put in Henry Kendall and son will die.

HENRY B. PAYNE.

A Sketch of the Standard Oil Senator.

Henry B. Payne was born at Hamilton county, Ohio, in 1810. He was educated at Miami University, Oxford, Ohio, and graduated at Hamilton college, New York, studied law under John C. Spencer, of Canandaigua; was admitted to the bar and began practice in Columbus, Ohio, in 1832. He married a daughter of Nathan Perry, a relative of Commodore Perry, the hero of Lake Erie, and lives on the Grand Perry homestead on East Broad street. Three years after his marriage he was elected to the Twenty-fifth congress as a democratic Whig. During his term of service he was a presidential elector on the Clay ticket in 1844. He was the democratic candidate for the United States senate in 1849, the contest resulting in his defeat by Chase, for governor in 1857, and the Douglas position in the Charleston convention in 1860, came out in favor of the compromise resolutions. At the beginning of the war he helped raise 100 men for the army, and in 1862 was a candidate for congress, which seat was elected by the Democrats of the district, with Ohio district, and was re-elected to the Forty-fifth and Forty-sixth congresses. During the Hayes-Tilden controversy he bore a prominent part being a member of the Democratic delegation, and one of the counsel in behalf of Mr. Tilden's claim to the presidency. He ran for re-election on the Hayes-Tilden ticket, and returned to the Forty-sixth congress, but was defeated before the Forty-seventh congress by Ohio's present democratic senator, Allen G. Thurman. Mr. Payne's probable successor is Stanley Matthews, who was defeated for the senate by Mr. Payne nine years ago. He was one of the leaders of the Cincinnati bar, and was retained by the Cincinnati, Hamilton & Dayton railroad company in its celebrated litigation with Ohio, by which the state was deprived of the power to tax the property of the company. He is likewise a heavy stockholder in the Standard Oil company, and is said to stand in high favor with the late president. With his new found and his private money he controls probably $4,000,000 or $5,000,000. He has been spoken of several times as a democratic candidate for governor, but the general impression is that he has no political aspirations. In 1881 he was strongly talked of as the democratic candidate for president, it being understood that if he was elected he would be placed at the head of the treasury department. Mr. Payne is described as a tall, spare man, smoothly shaven, with iron gray hair. He is a polished and high-toned gentleman." He has never been connected with any religious denomination, but, is a believer in general principles. He has no children, but is extremely fond of home and home comforts. He pays particular attention to household decorations, and has a taste for works of art and antique furniture. His fortune is invested in real estate and railroad and government securities. His daughter, Miss Oliver Payne, Williams of New York, purchased a $600,000 residence in Cleveland.

Although 82 years of age, Mr. Payne is regarded as the chief of the young democrats of Ohio, and has been elected a delegate to the National Democratic convention though not that he will be a prominent candidate before that body. McLean's hatred of Payne grew out of a social difficulty. Two pretty Miss Payne and when McLean's youngest daughter arrived at years of discretion her friends thought it would be a great thing all round the debut under the auspices of Mrs. Pendleton. The lady was invited to New York in the Winter, and the McLeans spent her after Mr. McLean was going to New York a week in advance of his family, and Mrs. Payne called on to take charge of her mother's private cards. This she flatly agreed to do, and Mrs. McLean arrived in due time. But pretty did not remain with them a week or a month, and finally Mrs. Pendleton, who had invited other guests, had to tell Miss McLean that her presence was no longer desired. This aroused a great deal of feeling between the two families, but the breach was partially healed. Soon after, however, Mrs. McLean died, and for nearly 11 Washington, and the McLeans were in the city they never called. This opened hostilities again, and they have since been at daggers drawn. McLean does not conceal his hatred of Pendleton, and it was his desire to beat him for the governorship. Mr. Payne is said to have been speculating. I shall begin Monday to prepare a schedule. When it is completed we can tell exactly.

PARTICULARS.

The firm of Williams & Guion is resolved by mutual consent Friday. A new firm, under the name of Guion & Co., comprising Stephen P. Guion, a younger brother, William H. Guion, Frederick Williams, England, and William H. Jones, Jr., will represent the company in this city hereafter. Several judgments have been recorded recently in the office of the county clerk against Guion Smith & Co., composing the firm of Guion, Smith & Co., whose place of business is at 29 Broadway, New York. The judgments are for $200,000 each, and are entered on behalf of the Guion Steamship Company, of which Guion, Smith & Co. were managers. The judgments were confessed by the firm in the settlement of the affairs of the Guion Steamship Company, and the amount is brought to the capital stock.

A LAWYER'S SUICIDE.

NEW YORK, Jan. 19.—Speeches in the assignment case of Willet Bronson, a lawyer, were filed to-day. Debts and liabilities amount to $683,231, of which $370,340 are fully secured. Contingent liabilities, $120,000; unsecured indebtedness, $193,890, actually, $723,903.

THE SHIPWRECK.

Graphic Descriptions by Eye-Witnesses of the Sad Scene.

NOT A WOMAN OR CHILD ESCAPES DEATH

Terrible Sufferings of the Rescued Few—Men Cling to the Mizzling for Hours, and Then Drop Into the Sea.

THE HEAD STEWARD'S STATEMENT.

NEW BEDFORD, Jan. 19.—The head steward says: "I took refuge in the rigging with several others. There we clung with fingers benumbed and with flowing corpses and debris all around. I saw one man knocked into the sea when the big head came down. The steward further said of the benumbed that there were a few passengers, among them a Chinaman, whom he recalled from the fact that he came with him from the ship. Two men were frozen so stiff that they were unable to open their hold. We were at length the only persons remaining except the captain. I counted 19 bodies asked to be hung, but he absolved. He was the last first; they are frozen." The captain finally jumped, and although he could not swim was rescued by Lieutenant Rhoades.

Lieutenant Rhodes performed an heroic act which merits hearty commendations. Two men hung in the rigging, unable to move, from exhaustion. The latter determined to save them, and returning to the cutter he asked Captain Gabrielles to give him a man to steer that could swim. The captain granted the request, and Rhodes was given a man. In launching the steamer it was found to be folly to attempt to go alongside. Lieutenant Rhodes refused to abandon the task, and getting a rope around his body, will plunge very cold waters. Reaching the first man, he took him on his back and struck out for the second, who was dead. Depositing the second body which it was impossible to recover, owing to the gale and thick snow, in the cutter he returned to the first man and got him aboard. The two men in floating rope were afterward rescued, but both died in a short time from exposure.

THE VESSEL'S HISTORY.

BOSTON, Jan. 19.—The city of Columbus was one of the finest vessels in the coast line. She was built in 1880 by John Roach & Son Chester, Pa., for the Ocean Steamship Company of New York, to run between New York and Havana. She was purchased by the Boston and Savannah Steamship Company in September, 1880, and has since been plying between this city and Savannah, making fortnightly trips. She was classed with the Gate City. The Columbus was built of iron, and was thoroughly equipped. She was rated for twenty years, and was 1020 tons. She was 254 feet long, 33 feet beam, and had power to accommodate cabin for fifty-nine first class and twenty-two steerage passengers, and a crew of forty-five. Of the lost, fifty-two were first class and fifteen steerage passengers, and forty-two were officers and crew.

THE CAPTAIN'S RECORD.

Captain S. E. Wright is a seaman of large experience and excellent reputation. He has been in command of steamers on the Boston and Savannah line since 1869. He has commanded the Columbus since she was purchased, and never had an accident till last September, when the vessel spun a bank off Nantucket. The Boston and Savannah line has an excellent record. It has carried from 150,000 to 200,000 passengers, and no passengers were ever before lost. F. W. Sumner & Co. are the agents.

A STEERAGE PASSENGER'S STORY.

BOSTON, Jan. 19.—Survivors of the City of Columbus arrived this morning from New Bedford, many of them in a pitiable condition. J. W. Barbadoe, a steerage passenger, says he was in his berth when the steamer struck on the rocks several hours before she came to grief. He got out on deck and found the vessel surrounded by ice. He helped a number of passengers and crew into the rigging and he was one of the last to leave the vessel. He was badly frozen about the face and hands. He says the captain was the last man to leave the vessel. He was in the rigging when the second mate came along and told him that the captain had left the vessel. He says the captain was the last man to leave the vessel. He was in the rigging when the second mate came along and told him that the captain had left the vessel.

THE CAUSE OF THE ACCIDENT.

While in the rigging the pilot told him he fixed the course of the vessel and first took the wheel, and as he was very much exhausted by the undertaking, he was relieved by the quartermaster. He remained there for half an hour, and when he returned to this place he found the ship had veered around. When he ascertained that the vessel was on the rocks, he says he did not think it possible to save her, he just lay right on the shore and ran her as high as he could, with the result that, although she struck heavily, the eastern part of water, her forward work in eleven feet.

Fairbanks is of the opinion that many passengers died in the cabin and that the ship's officers were washed out by the waves, which sent their bodies after part of the deck and carried out the bodies, furniture and baggage before the eyes of the imprisoned survivors on the forward part of the ship with him, and he perished before it came to hand. Not a woman or child was seen alive after the vessel went ashore. He thinks Mowry of the Boston Globe did not succeed in gaining the deck.

About forty men took refuge in the rigging, where they remained until 10:30 A. M., when a life boat put off from Gay Headland took away several passengers, one of whom died on afterward. Shortly after noon another life boat put off to the distressed vessel, and in it was the steamer's mate. Twice the boat came along sandwiched in between the vessel and the rocks, but each time was driven back. Twice the boat came along sandwiched in between the vessel and the rocks, but each time was driven back.

Boats could not approach the wreck. When the tide turned the passengers and crew began to die. Cold and exposure did the work. Many others, it is thought, would have been saved but for the high seas running.